



Price

£1,850 PCM

Fees Apply



Available 20/02/26

**London Road West
Kingsdown TN15**

Wards
Helping you move forwards

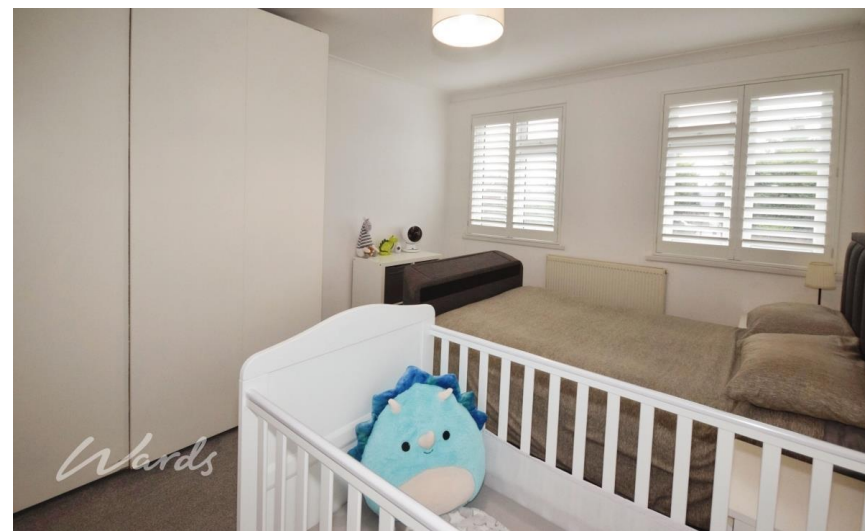

Main Features

- Beautiful mid-terrace family home
- Driveway
- Village location
- Downstairs cloakroom
- Modernised throughout
- Courtyard garden with two outhouses



Deposit required is £2,134.62
Sevenoaks District - Council Tax Band Tax Band C

Renting a property is a big commitment and we recommend that you visit the local authority website and these websites which offer helpful information and advice about letting

www.gov.uk/government/publications/how-to-rent

www.gov.uk/private-renting

www.wardsofkent.co.uk/renting/tenancy-fees-individuals/

www.gov.uk/green-deal-energy-saving-measures

Call Dartford 01322 311291 ■ wardsofkent.co.uk

IMPORTANT INFORMATION: Please contact our Lettings Team who will confirm the total costs involved in renting this property. For clarification, we wish to inform the prospective tenant that we have prepared these details as a general guide. The agent has not carried out a detailed survey nor tested the services, appliances, or specific fittings (unless otherwise stated), and no warranty can be given as to their condition. All room measurements are taken at floor level. We strongly recommend that all the information which we provide about the property is verified by yourself and your advisers. The contents of this publication are © Wards, 2015. Wards is a trading name of Arun Estates Limited Registered in England No. 2597969

Accommodation

Porch

Lounge 5.64m x 4.37m

Kitchen 2.59m x 2.57m

Dining Area 2.54m x 1.42m

Conservatory 2.54m x 1.42m

Cloakroom

Landing

Bedroom 1 4.14m x 3.38m

Bedroom 2 3.38m x 3.20m

Bedroom 3

Bathroom 2.11m x 1.98m

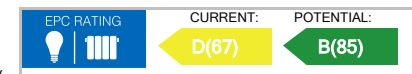

Ground Floor

Approx. 78.4 sq. metres (843.5 sq. feet)

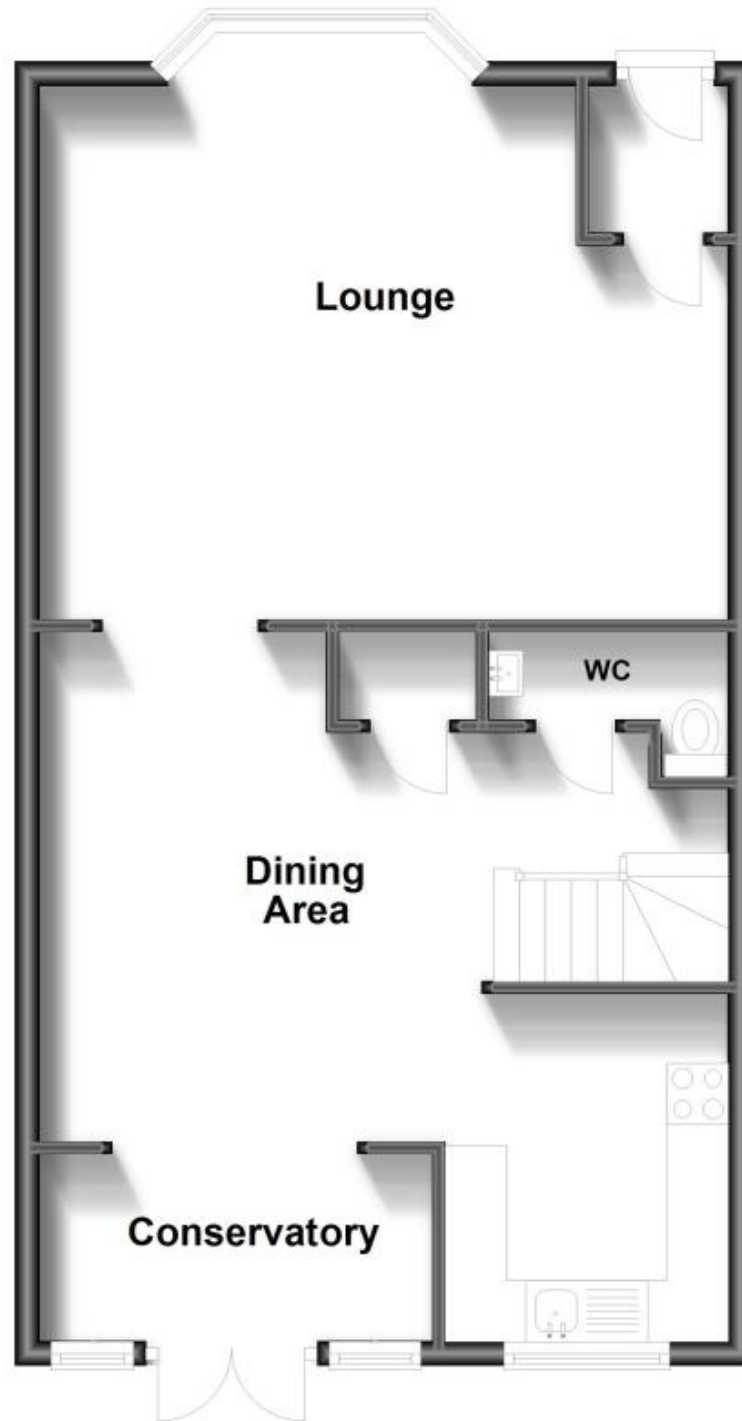

First Floor

Approx. 53.6 sq. metres (576.7 sq. feet)

