



Price

£1,650 PCM

Fees Apply



Available 17/08/24

Front Street
Ringwold CT14

Wards
Helping you move forwards

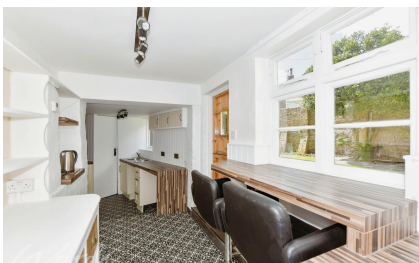

Main Features

- 3 double bedroom detached house
- Full of charm and character
- Private garden
- No deposit option considered
- Open house event
- Video tour available



Deposit required is £1,903.85
Dover District - Council Tax Band Tax Band C

Renting a property is a big commitment and we recommend that you visit the local authority website and these websites which offer helpful information and advice about letting

www.gov.uk/government/publications/how-to-rent

www.gov.uk/private-renting

www.wardsofkent.co.uk/letting/our-tenancy-fees/

www.gov.uk/green-deal-energy-saving-measures

Call Dover 01304 201109 ■ wardsofkent.co.uk

IMPORTANT INFORMATION: Please note that administration fees are charged in addition to the rent and security deposit. Please contact our Lettings Team who will confirm the total costs involved in renting this property. For clarification, we wish to inform the prospective tenant that we have prepared these details as a general guide. The agent has not carried out a detailed survey nor tested the services, appliances, or specific fittings (unless otherwise stated), and no warranty can be given as to their condition. All room measurements are taken at floor level. We strongly recommend that all the information which we provide about the property is verified by yourself and your advisers. The contents of this publication are © Wards, 2015. Wards is a trading name of Arun Estates Limited Registered in England No. 2597969

Accommodation

BASEMENT

Basement: 2.31m x 4.80m 7'7" x 15'9"

GROUND FLOOR

Lounge: 3.53m x 5.59m 11'7" x 18'4"

Breakfast Room: 1.88m x 5.59m 6'2" x 18'4"

Kitchen: 3.32m x 2.76m 10'11" x 9'1"

Dining Room: 3.51m x 2.34m 11'6" x 7'8"

WC

FIRST FLOOR

Bedroom 1: 3.53m x 3.10m 11'7" x 10'2"

Bedroom 2: 3.48m x 2.59m 11'5" x 8'6"

Landing: 1.88m x 5.77m 6'2" x 18'11"

Bathroom: 3.32m x 2.34m 10'11" x 7'8"

Bedroom 3: 3.91m x 2.34m 12'10" x 7'8"



Basement

Approx. 11.1 sq. metres (119.4 sq. feet)

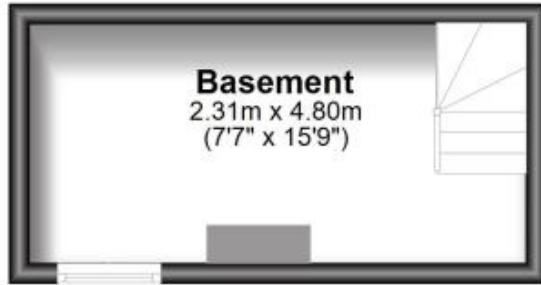

Ground Floor

Approx. 50.5 sq. metres (543.7 sq. feet)

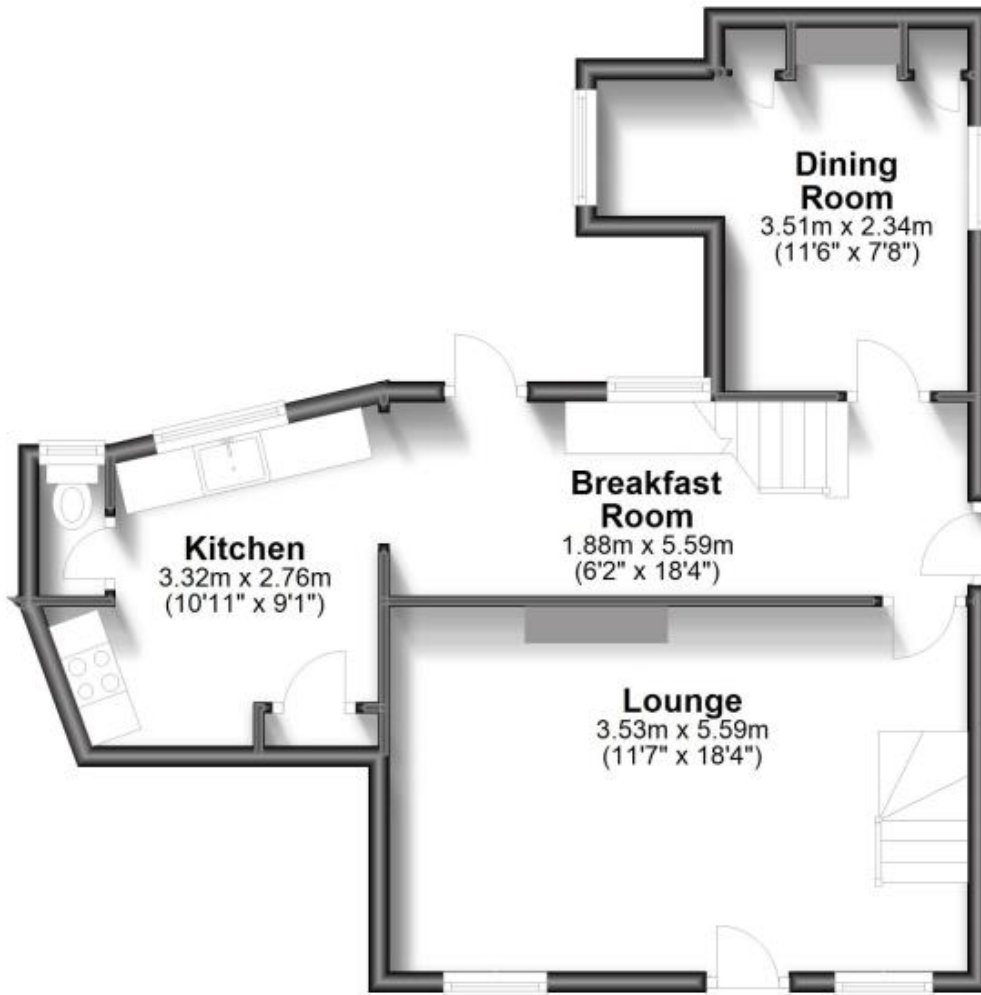

First Floor

Approx. 48.6 sq. metres (522.6 sq. feet)

