



Price

£825 PCM

Fees Apply



Available 29/07/24

**Kitty Mews Monkton
Street PO33**

Pittis
Helping you move forwards

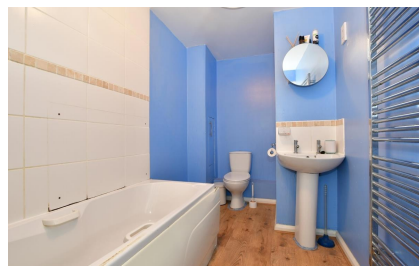
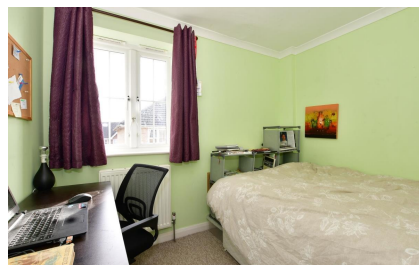

Main Features

- Two Bedrooms
- Open Plan
- Two Doubles
- Close To Town
- Central Location
- Available August

Accommodation

Hallway

Living Area 4.035m x 5.167m

Kitchen 2.573m x 2.84m

WC 1.503m x 1.204m

Upstairs

Bedroom One 3.846m x 3.174m

Bedroom Two 2.305m x 2.75m

Bathroom 3.148m x 1.76m



Deposit required is £951.92
Isle of Wight - Council Tax Band Tax Band B

Renting a property is a big commitment and we recommend that you visit the local authority website and these websites which offer helpful information and advice about letting

www.gov.uk/government/publications/how-to-rent

www.gov.uk/private-renting

www.pittis.co.uk/renting/tenancy-fees-individuals/

www.gov.uk/green-deal-energy-saving-measures

Call Ryde 01983 563785 ■ pittis.co.uk

IMPORTANT INFORMATION: Please contact our Lettings Team who will confirm the total costs involved in renting this property. For clarification, we wish to inform the prospective tenant that we have prepared these details as a general guide. The agent has not carried out a detailed survey nor tested the services, appliances, or specific fittings (unless otherwise stated), and no warranty can be given as to their condition. All room measurements are taken at floor level. We strongly recommend that all the information which we provide about the property is verified by yourself and your advisers. The contents of this publication are © Pittis, 2015. Pittis is a trading name of Arun Estates Limited Registered in England No. 2597969



Ground Floor



First Floor

