



Price

£750 PCM

Fees Apply



Available 10/06/24

Athelstan Road Thanet
CT9

Wards

Helping you move forwards

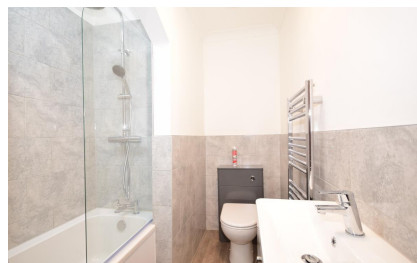
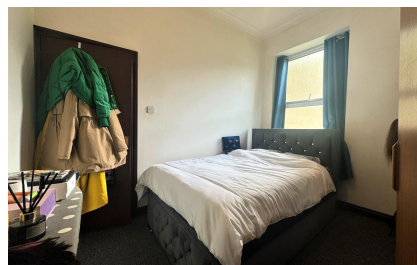

Main Features

- SEA VIEW FROM LOUNGE
- RECENTLY REFURBISHED
- WALKING DISTANCE TO TOWN CENTRE
- BUILT IN APPLIANCES
- NO DEPOSIT OPTION AVAILABLE
- STONES THROW FROM THE BEACH

Accommodation

Bedroom 3.30 x 2.88

Reception 4.31 x 4.28

Bathroom 2.88 x 1.74

Kitchen 4.95 x 1.56



Deposit required is £865.38
Thanet District - Council Tax Band Tax Band A

Renting a property is a big commitment and we recommend that you visit the local authority website and these websites which offer helpful information and advice about letting

www.gov.uk/government/publications/how-to-rent

www.gov.uk/private-renting

www.wardsofkent.co.uk/renting/tenancy-fees-individuals/

www.gov.uk/green-deal-energy-saving-measures

Call Thanet 01843 597600 ■ wardsofkent.co.uk

IMPORTANT INFORMATION: Please contact our Lettings Team who will confirm the total costs involved in renting this property. For clarification, we wish to inform the prospective tenant that we have prepared these details as a general guide. The agent has not carried out a detailed survey nor tested the services, appliances, or specific fittings (unless otherwise stated), and no warranty can be given as to their condition. All room measurements are taken at floor level. We strongly recommend that all the information which we provide about the property is verified by yourself and your advisers. The contents of this publication are © Wards, 2015. Wards is a trading name of Arun Estates Limited Registered in England No. 2597969



Floor Plan

Approx. 0.4 sq. metres (3.8 sq. feet)

