



Price

£1,275 PCM

Fees Apply



Available 27/04/24

Seabrook
Gardens Hythe
CT21

Wards
Helping you move forwards

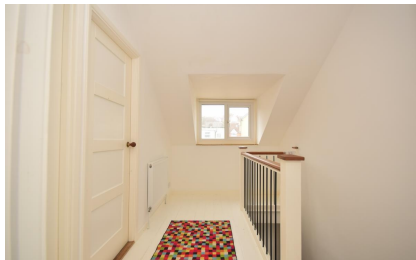

Main Features

- **2 double bedrooms semi detached house**
- **Garage**
- **Private garden**
- **No deposit option considered**
- **Video tour available**
- **Open house 20th April**



Deposit required is £1,471.15
Shepway District - Council Tax Band Tax Band C

Renting a property is a big commitment and we recommend that you visit the local authority website and these websites which offer helpful information and advice about letting

www.gov.uk/government/publications/how-to-rent

www.gov.uk/private-renting

www.wardsofkent.co.uk/letting/our-tenancy-fees/

www.gov.uk/green-deal-energy-saving-measures

Call Dover 01304 201109 ■ wardsofkent.co.uk

IMPORTANT INFORMATION: Please note that administration fees are charged in addition to the rent and security deposit. Please contact our Lettings Team who will confirm the total costs involved in renting this property. For clarification, we wish to inform the prospective tenant that we have prepared these details as a general guide. The agent has not carried out a detailed survey nor tested the services, appliances, or specific fittings (unless otherwise stated), and no warranty can be given as to their condition. All room measurements are taken at floor level. We strongly recommend that all the information which we provide about the property is verified by yourself and your advisers. The contents of this publication are © Wards, 2015. Wards is a trading name of Arun Estates Limited Registered in England No. 2597969

Accommodation

GROUND FLOOR: 54.1sq m 582.4sq feet

Entrance Hall: 3.87m x 2.31m 11'9" x 7'7"

Open Plan Living: 5.61m x 3.40m 18'5" x 11'2"

Kitchen: 1.94m x 2.76m 6'5" x 9'1"

Corridor

Utility: 2.38m x 2.43m 7'10" x 8'

Garage: 3.14m x 2.43m 10'3" x 8"

FIRST FLOOR: 42.7sqm 459.3sq feet

Landing: 4.08m x 2.21m 13'5" x 7'3"

Bedroom 1: 3.14m x 3.64m 10'3" x 11'11"

Bedroom 2: 2.91m x 3.64m 9'6" x 11'11"

Bathroom: 1.43m x 2.21m 4'8" x 7'3"

OUTSIDE



Ground Floor

Approx. 54.1 sq. metres (582.4 sq. feet)

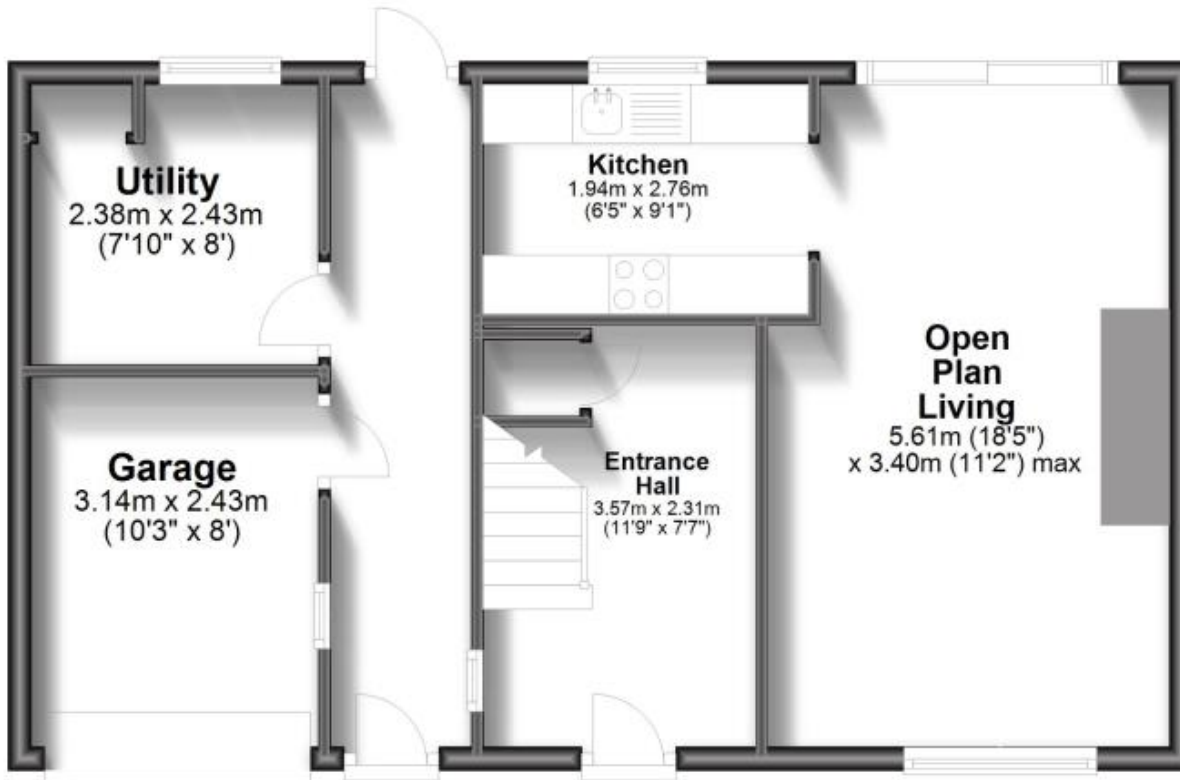

First Floor

Approx. 42.7 sq. metres (459.3 sq. feet)

