



## Price

£2,750 PCM

Fees Apply



Available 15/03/24

Oakfield Gardens  
Carshalton SM5

**cubitt&west**  
Helping you move forwards



## Main Features

- Large Driveway
- Kitchen Diner
- Suit Family
- Rear Garden
- Wood Floors
- No Pets



Deposit required is £3,173.08  
Sutton London - Council Tax Band Tax Band D

Renting a property is a big commitment and we recommend that you visit the local authority website and these websites which offer helpful information and advice about letting

[www.gov.uk/government/publications/how-to-rent](http://www.gov.uk/government/publications/how-to-rent)

[www.gov.uk/private-renting](http://www.gov.uk/private-renting)

[www.cubittandwest.co.uk/renting/tenancy-fees-individuals/](http://www.cubittandwest.co.uk/renting/tenancy-fees-individuals/)

[www.gov.uk/green-deal-energy-saving-measures](http://www.gov.uk/green-deal-energy-saving-measures)

Call Sutton 020 86426266 ■ [cubittandwest.co.uk](http://cubittandwest.co.uk)

IMPORTANT INFORMATION: Please contact our Lettings Team who will confirm the total costs involved in renting this property. For clarification, we wish to inform the prospective tenant that we have prepared these details as a general guide. The agent has not carried out a detailed survey nor tested the services, appliances, or specific fittings (unless otherwise stated), and no warranty can be given as to their condition. All room measurements are taken at floor level. We strongly recommend that all the information which we provide about the property is verified by yourself and your advisers. The contents of this publication are © Cubitt & West, 2015. Cubitt & West is a trading name of Arun Estates Limited Registered in England No. 2597969

## Accommodation

- Reception Room 11'1 x 10'9
- Sitting Room 11'3 x 10
- Kitchen Diner 19'3 x 14'1
- Ground Floor Bedroom 1 13'9 x 9'3
- Bedroom 2 10'3 x 10
- Bedroom 3 11'1 x 10'3
- Bedroom 4 9 x 6
- Family Bathroom
- Gorund Floor WC
- Garage 16'1 x 10'3

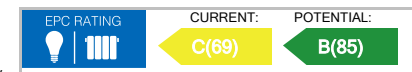

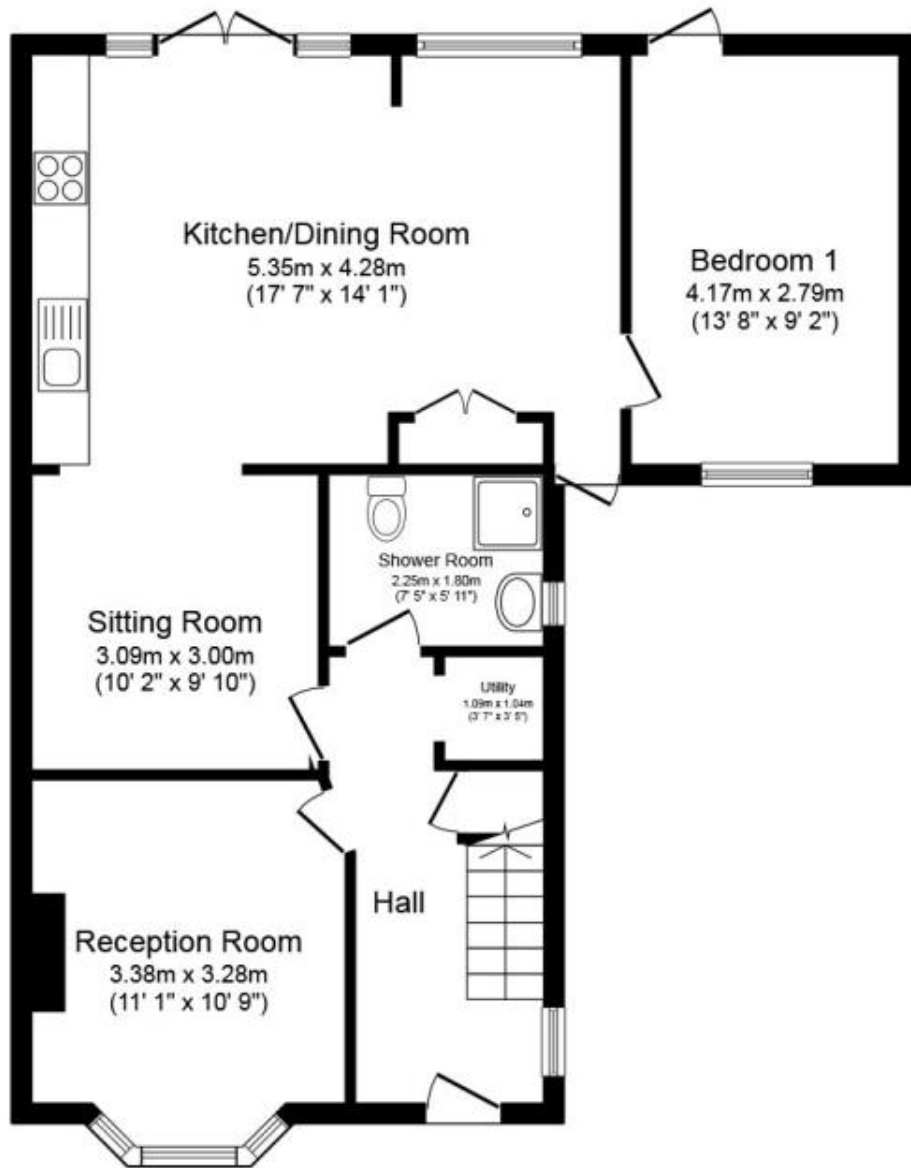

**Ground Floor**

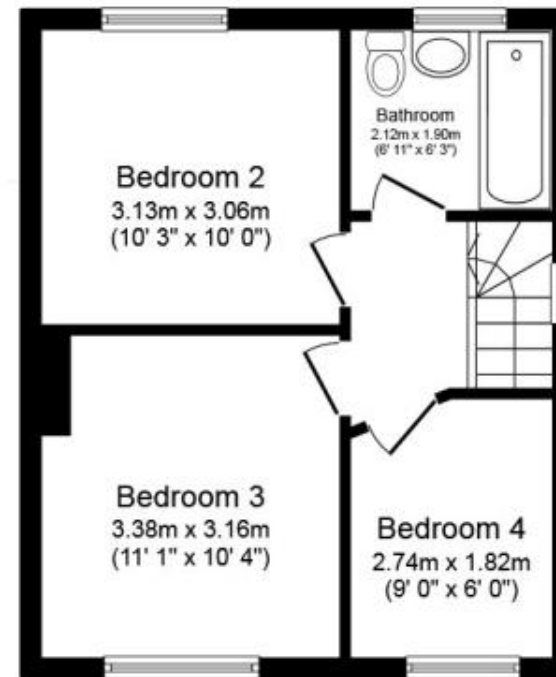

**First Floor**

Total floor area 125.7 m<sup>2</sup> (1,353 sq.ft.) approx

This plan is for illustration purposes only and may not be representative of the property. Plan not to scale. Powered by PropertyBox