



Price

£2,500 PCM

Fees Apply



Available 01/09/23

Kingfisher Drive,
Crowborough, TN6

cubitt&west
Helping you move forwards



Main Features

- Kitchen/Diner
- En-Suite
- Spacious Garden
- Garage
- Driveway
- Four Doubles



Deposit required is £2,884.62
Wealden District - Council Tax Band F

Renting a property is a big commitment and we recommend that you visit the local authority website and these websites which offer helpful information and advice about letting

www.gov.uk/government/publications/how-to-rent

www.gov.uk/private-renting

www.cubittandwest.co.uk/renting/tenancy-fees-individuals/

www.gov.uk/green-deal-energy-saving-measures

Call Crawley 01293 544100 ■ cubittandwest.co.uk

IMPORTANT INFORMATION: Please contact our Lettings Team who will confirm the total costs involved in renting this property. For clarification, we wish to inform the prospective tenant that we have prepared these details as a general guide. The agent has not carried out a detailed survey nor tested the services, appliances, or specific fittings (unless otherwise stated), and no warranty can be given as to their condition. All room measurements are taken at floor level. We strongly recommend that all the information which we provide about the property is verified by yourself and your advisers. The contents of this publication are © Cubitt & West, 2015. Cubitt & West is a trading name of Arun Estates Limited Registered in England No. 2597969

Accommodation

Entrance Hallway 16'4" x 5'6"

Cloakroom

Lounge 21'1" x 11'10"

Kitchen/Diner 21'2" x 13'5"

Utility Room

Landing

Bedroom 1 11'9" x 9'10"

En-Suite Shower Room

Bedroom 2 15'1" x 8'11"

Bedroom 3 11'10" x 11'3"

Bedroom 4 9'7" x 9'6"

Bathroom

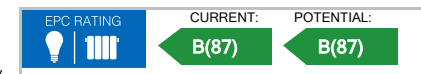

Ground Floor

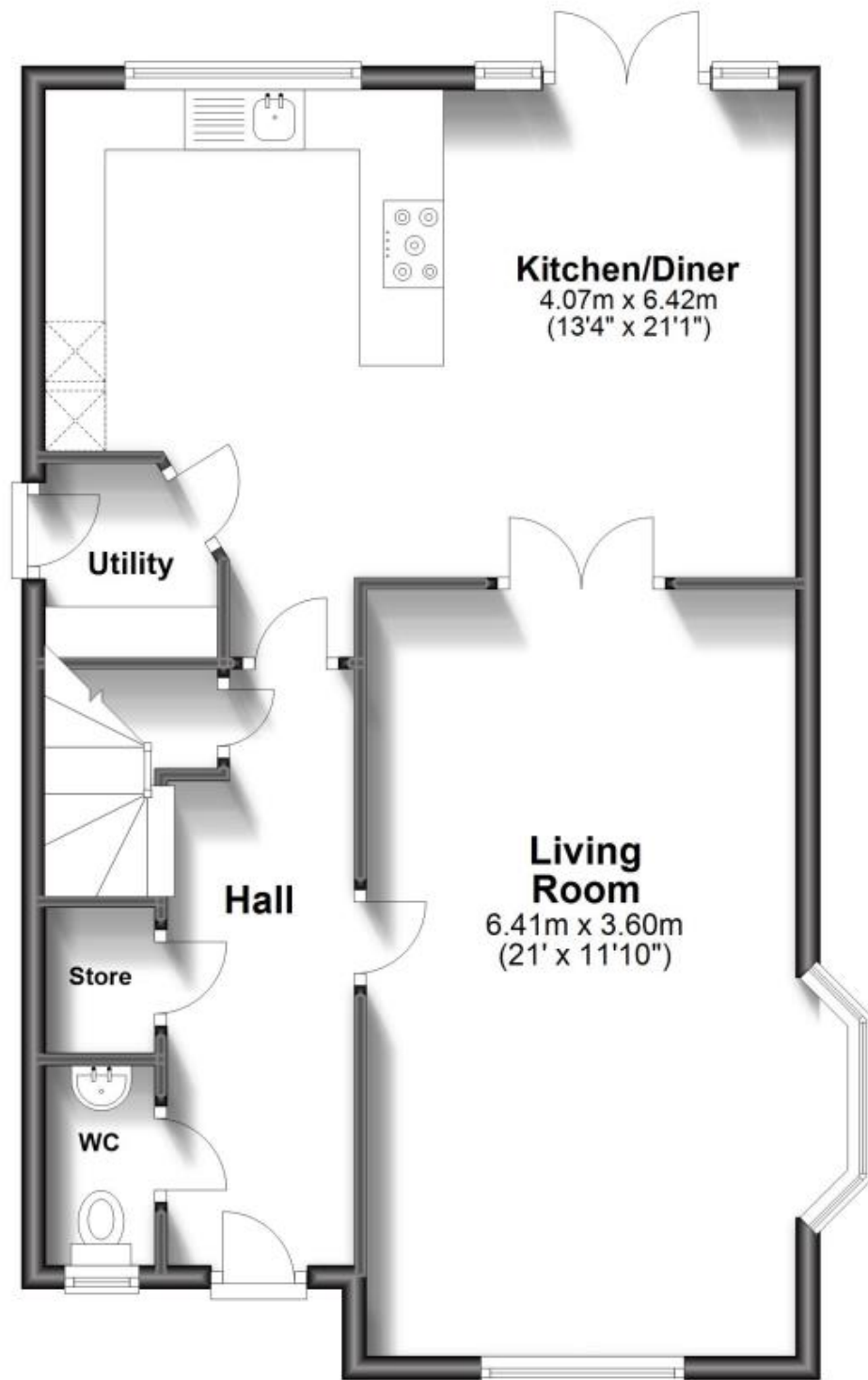

First Floor

