



Price

£1,200 PCM

Fees Apply



Available 08/07/23

Newcome Road
Portsmouth PO1

cubitt&west
Helping you move forwards

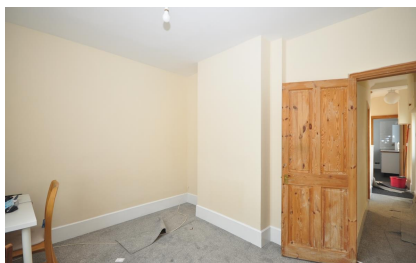

Main Features

- ALL VIEWINGS 19.06.2023
- BOOKINGS ONLY, LIMITED SPACES
- Pets At Discretion
- Rear Garden
- Transport Links Close By
- Three Double Bedrooms

Accommodation

- Bedroom One 11'11-9'9
- Bedroom Two 10'1-8'11
- Bedroom Three 11'6-7'5
- Lounge 11'11-9'9
- Dining Room 10'1-8'11
- Kitchen 10'5-7'5
- Bathroom 7'5-6'0



Deposit required is £1,384.62
City of Portsmouth - Council Tax Band Tax Band B

Renting a property is a big commitment and we recommend that you visit the local authority website and these websites which offer helpful information and advice about letting

www.gov.uk/government/publications/how-to-rent

www.gov.uk/private-renting

www.cubittandwest.co.uk/renting/tenancy-fees-individuals/

www.gov.uk/green-deal-energy-saving-measures

Call Portsmouth 023 92653157 ■ cubittandwest.co.uk

IMPORTANT INFORMATION: Please contact our Lettings Team who will confirm the total costs involved in renting this property. For clarification, we wish to inform the prospective tenant that we have prepared these details as a general guide. The agent has not carried out a detailed survey nor tested the services, appliances, or specific fittings (unless otherwise stated), and no warranty can be given as to their condition. All room measurements are taken at floor level. We strongly recommend that all the information which we provide about the property is verified by yourself and your advisers. The contents of this publication are © Cubitt & West, 2015. Cubitt & West is a trading name of Arun Estates Limited Registered in England No. 2597969

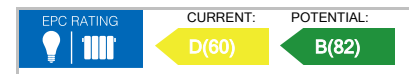

Ground Floor

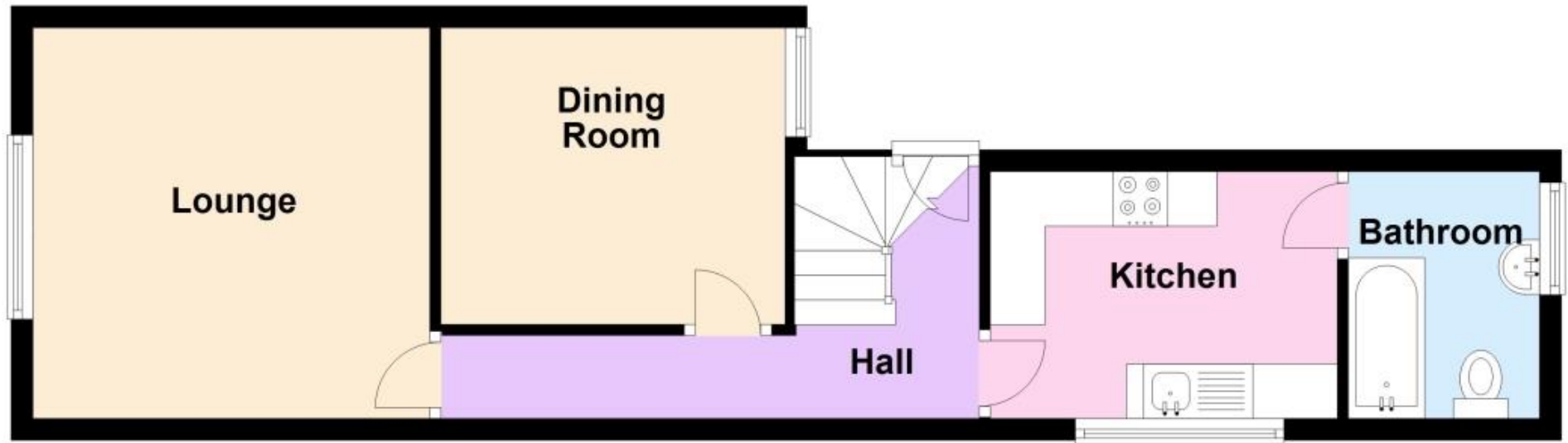

First Floor

