



Price

£1,300 PCM

Fees Apply



Available 31/07/23

London Road Northfleet
Gravesend DA11 9JH

Wards

Helping you move forwards



Main Features

- Mid-terrace family home
- Situated over three floors
- Driveway
- Garden
- Fantastic transport links
- Three double bedrooms

Accommodation

Lounge

Bedroom Two 3.59m 3.10m

Bedroom Three 3.24m x 2.68m

Kitchen 3.24m x 2.68m

Bathroom 2.66m 2.42m

Bedroom One 3.61m x 3.10m



Deposit required is £1,500.00
Gravesham District - Council Tax Band N/A

Renting a property is a big commitment and we recommend that you visit the local authority website and these websites which offer helpful information and advice about letting

www.gov.uk/government/publications/how-to-rent

www.gov.uk/private-renting

www.wardsofkent.co.uk/renting/tenancy-fees-individuals/

www.gov.uk/green-deal-energy-saving-measures

Call Dartford 01322 311291 ■ wardsofkent.co.uk

IMPORTANT INFORMATION: Please contact our Lettings Team who will confirm the total costs involved in renting this property. For clarification, we wish to inform the prospective tenant that we have prepared these details as a general guide. The agent has not carried out a detailed survey nor tested the services, appliances, or specific fittings (unless otherwise stated), and no warranty can be given as to their condition. All room measurements are taken at floor level. We strongly recommend that all the information which we provide about the property is verified by yourself and your advisers. The contents of this publication are © Wards, 2015. Wards is a trading name of Arun Estates Limited Registered in England No. 2597969



Basement

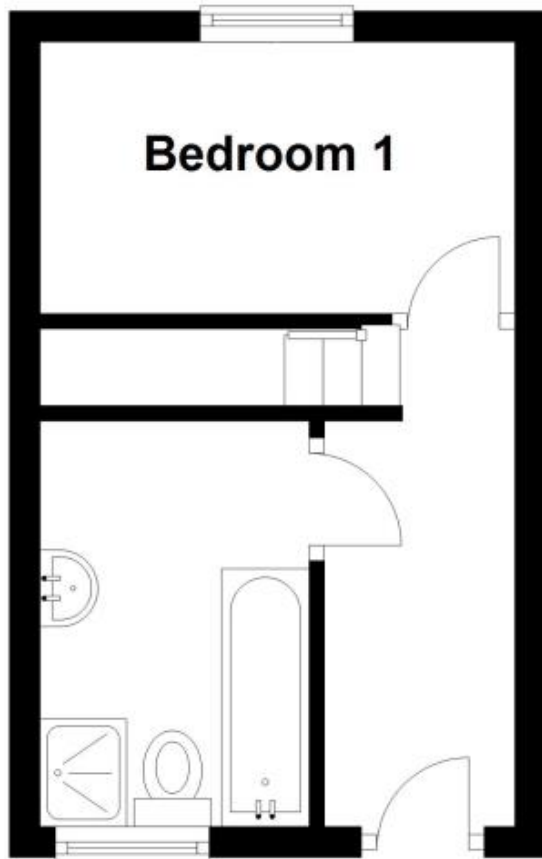

Ground Floor

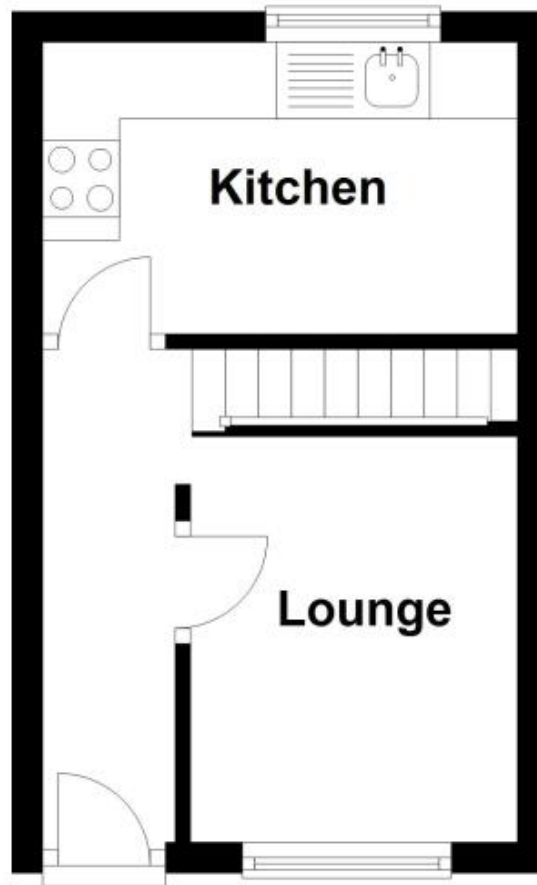

First Floor

